ESTADO DO TOCANTINS
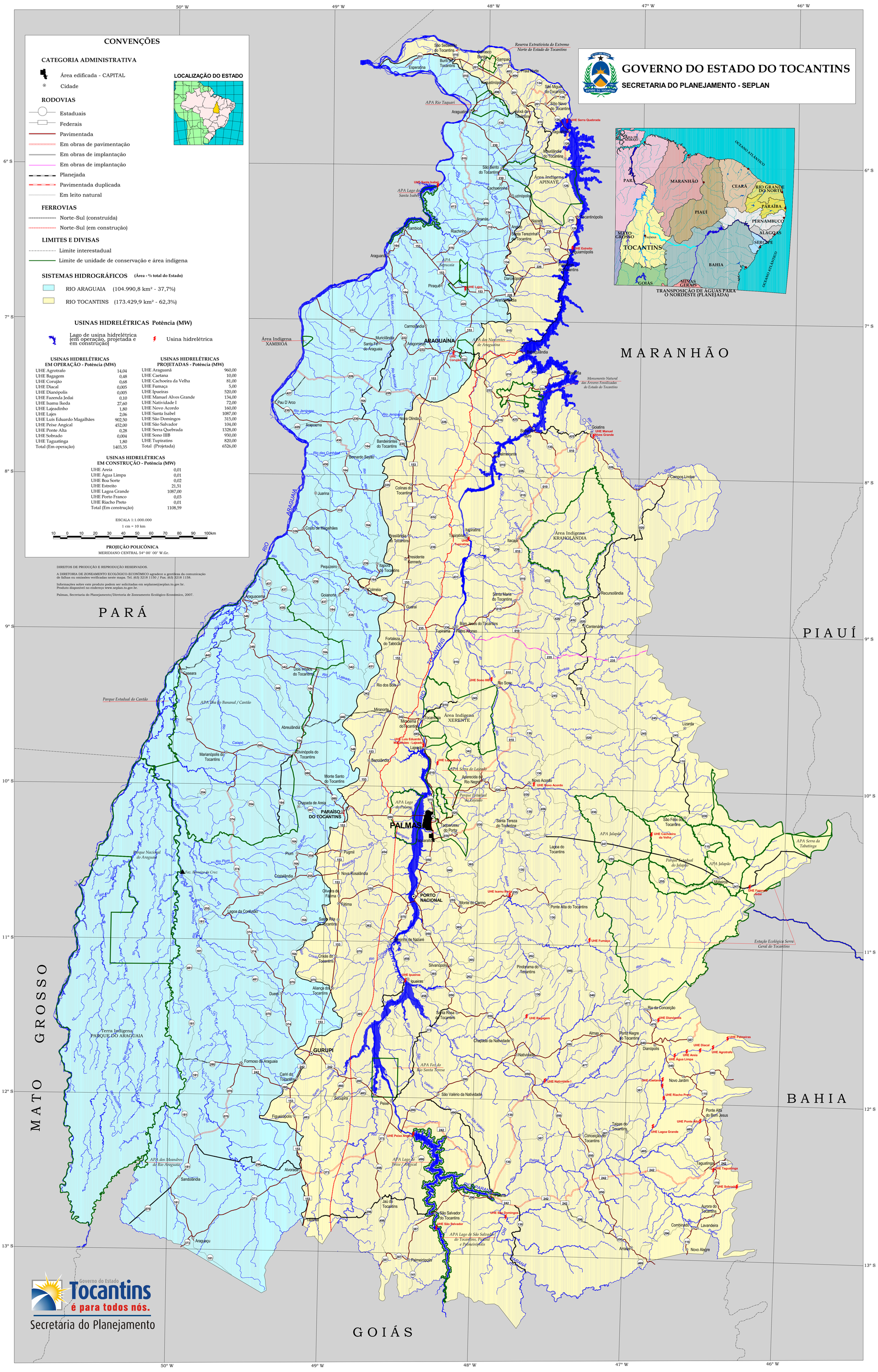
HIDROGRAFIA