ESTADO DO TOCANTINS
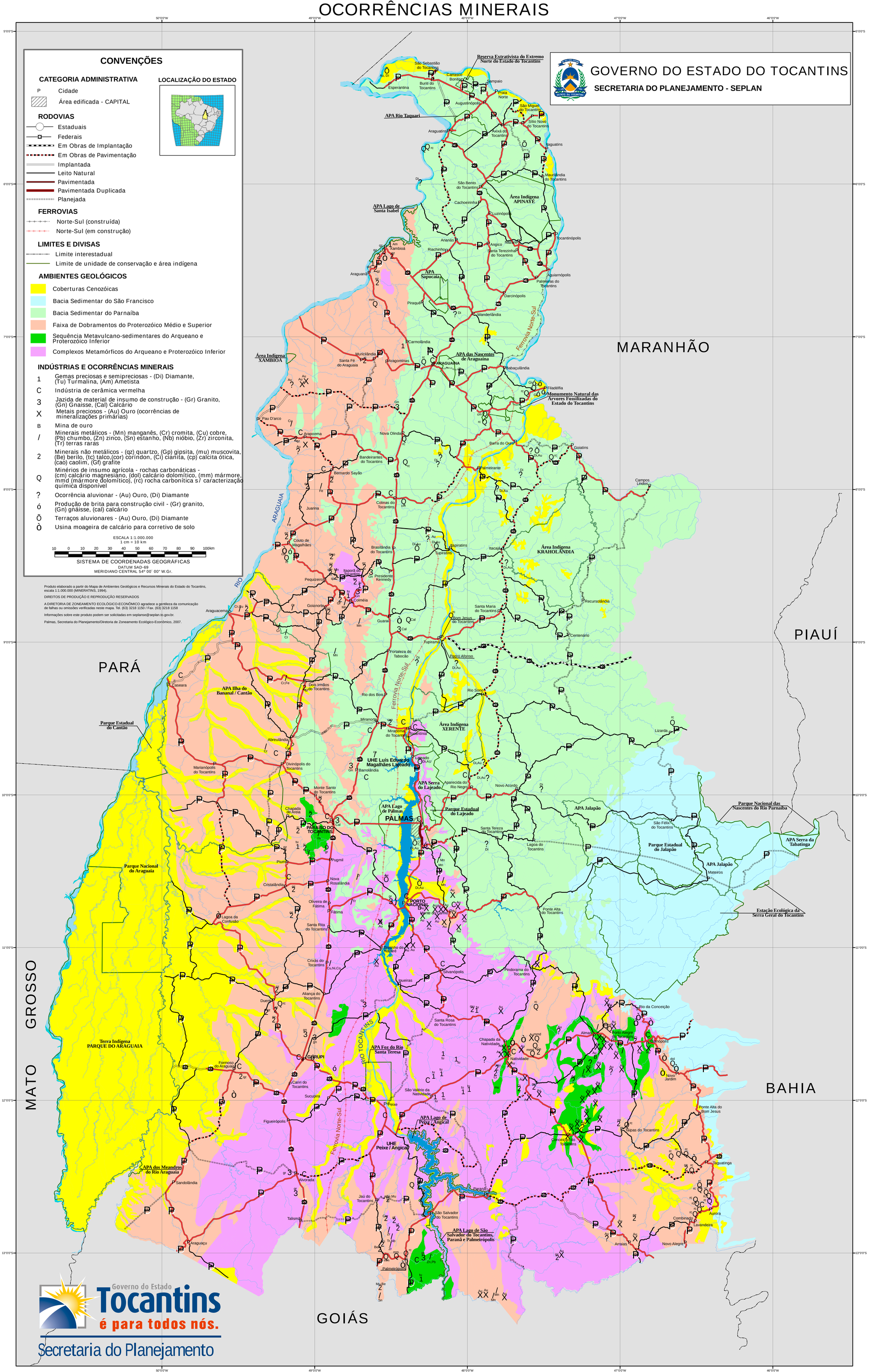
OCORRÊNCIAS MINERAIS