ESTADO DO TOCANTINS
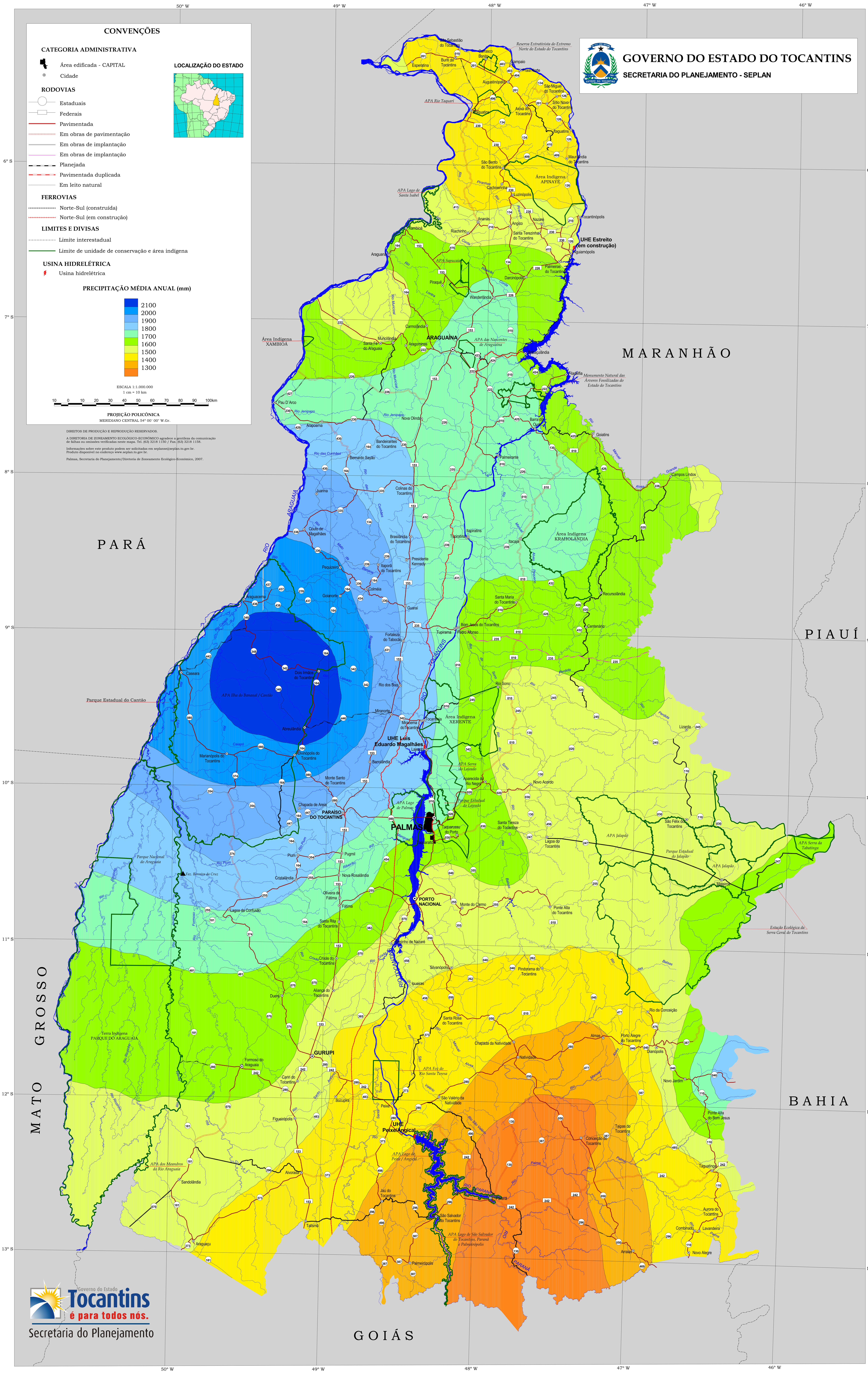
PRECIPITAÇÃO MÉDIA ANUAL