ESTADO DO TOCANTINS
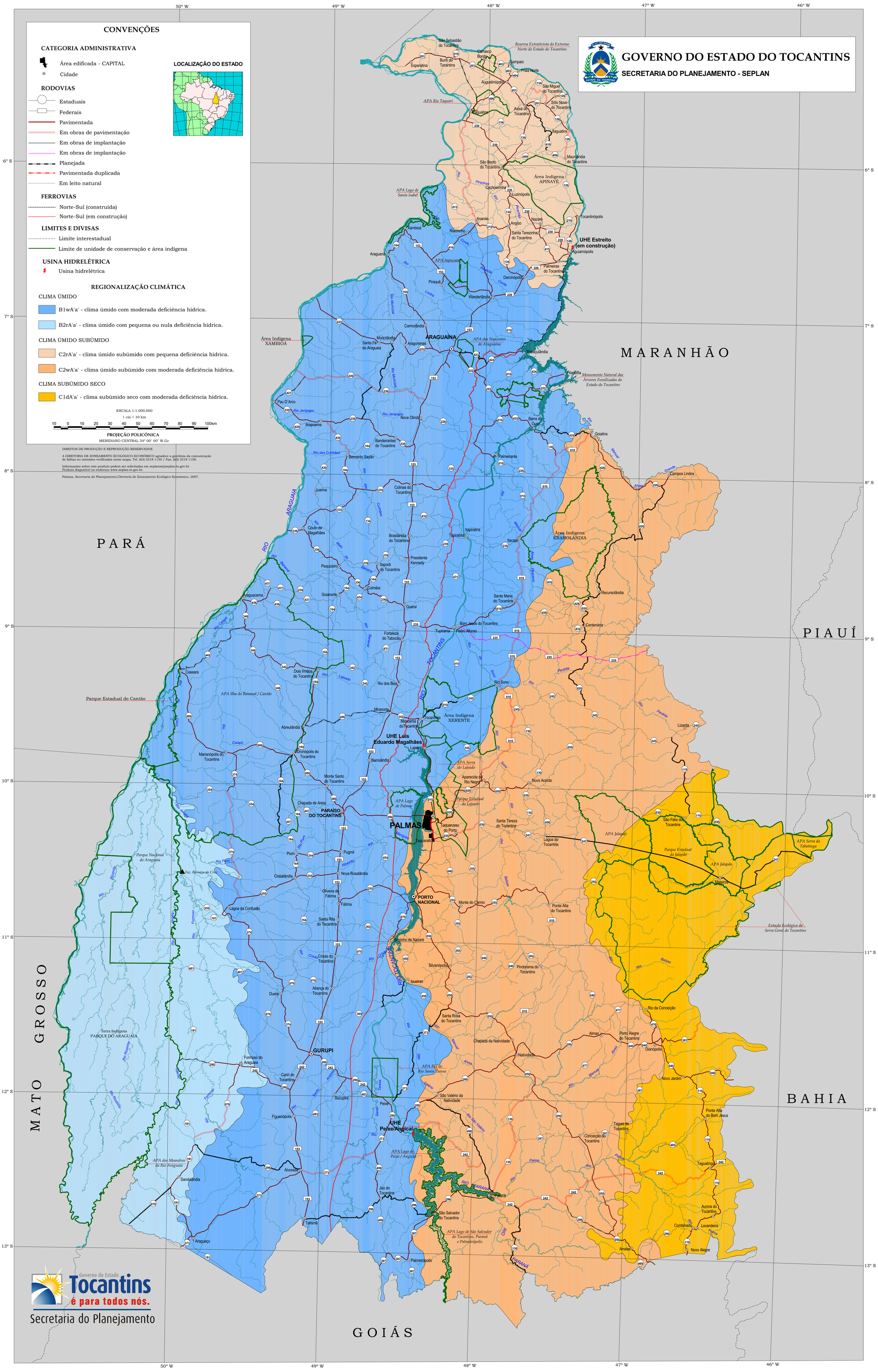
REGIONALIZAÇÃO CLIMÁTICA