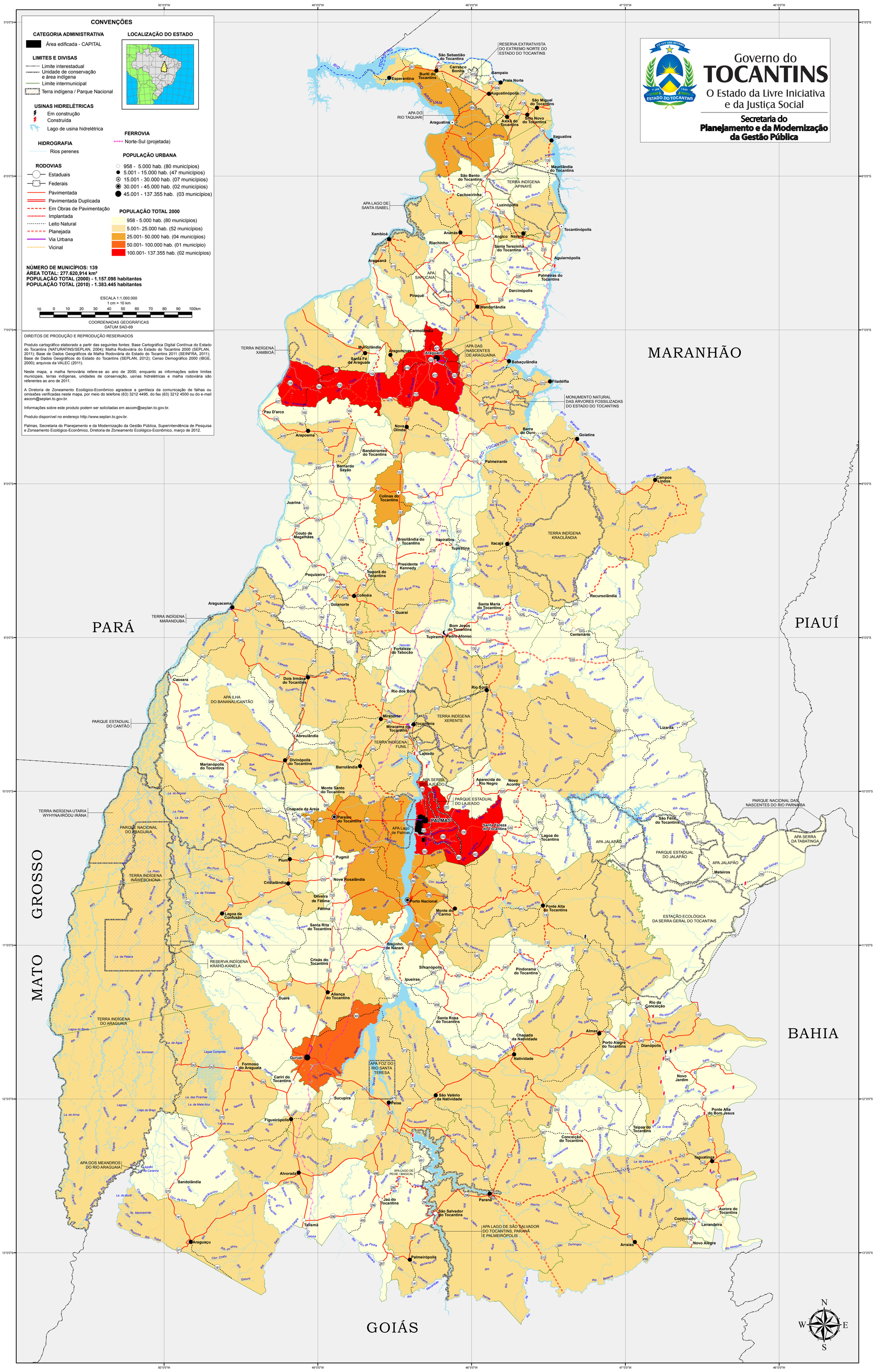POPULAÇÃO TOTAL - 2000