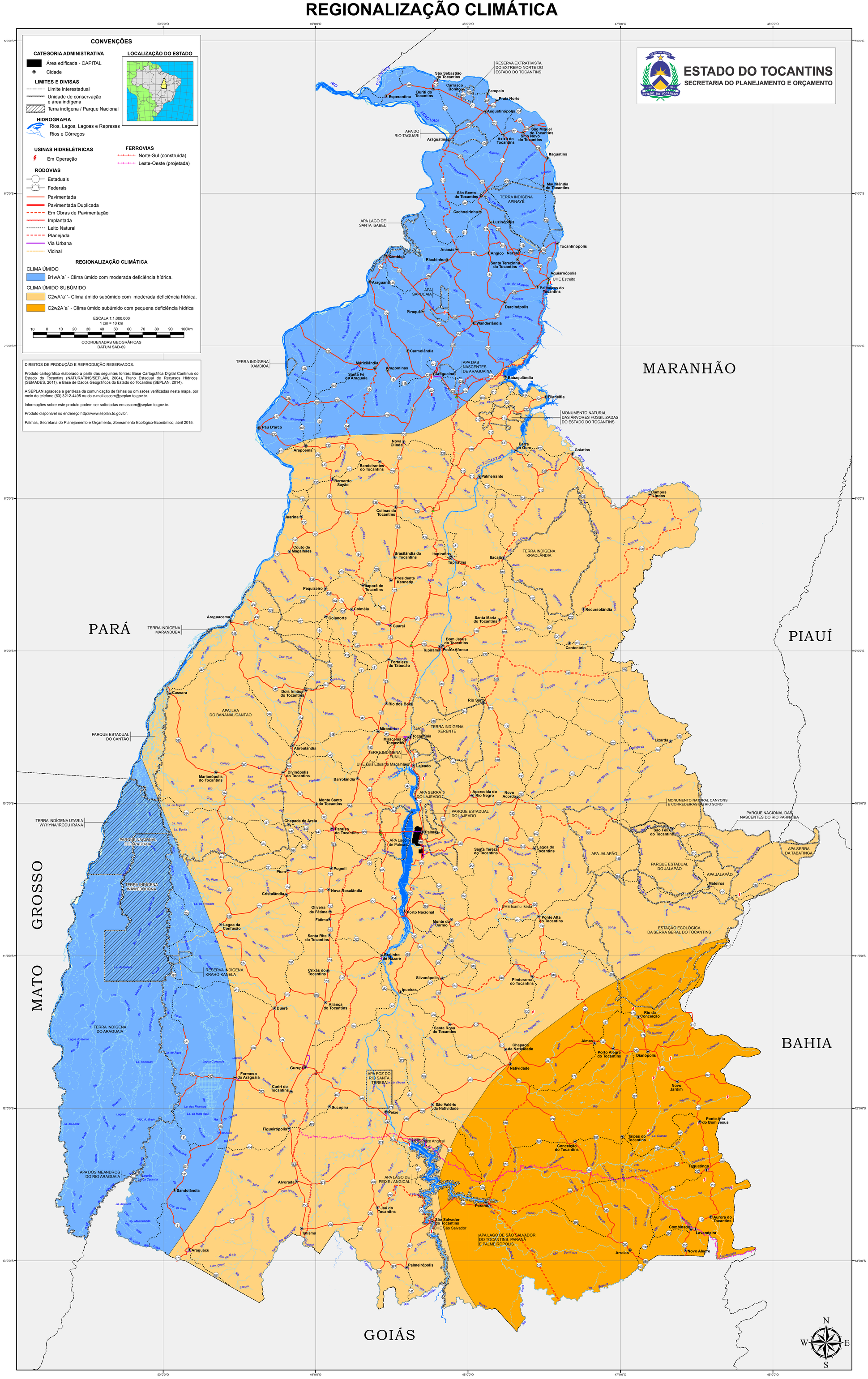REGIONALIZAÇÃO CLIMÁTICA