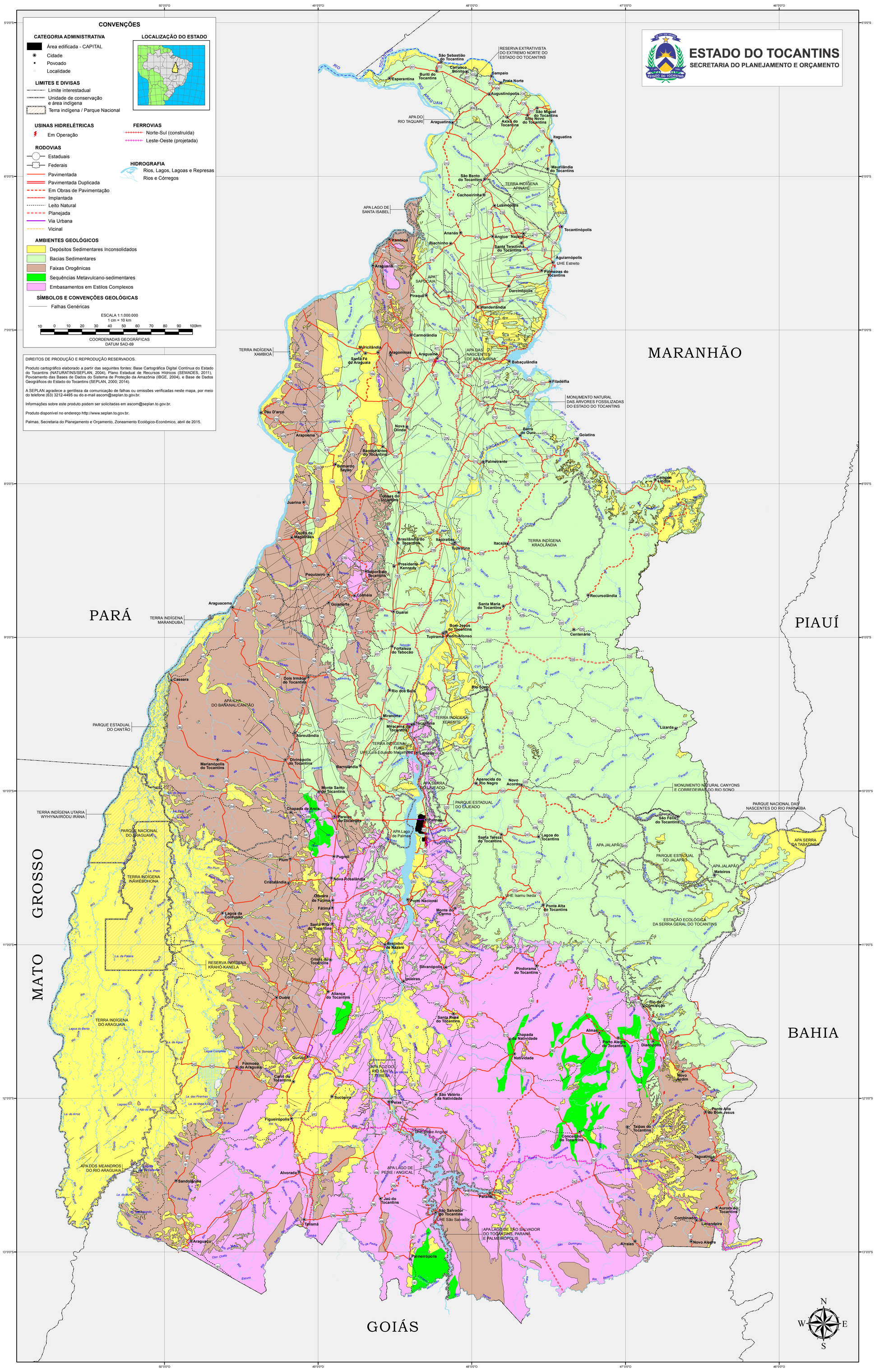AMBIENTES GEOLÓGICOS