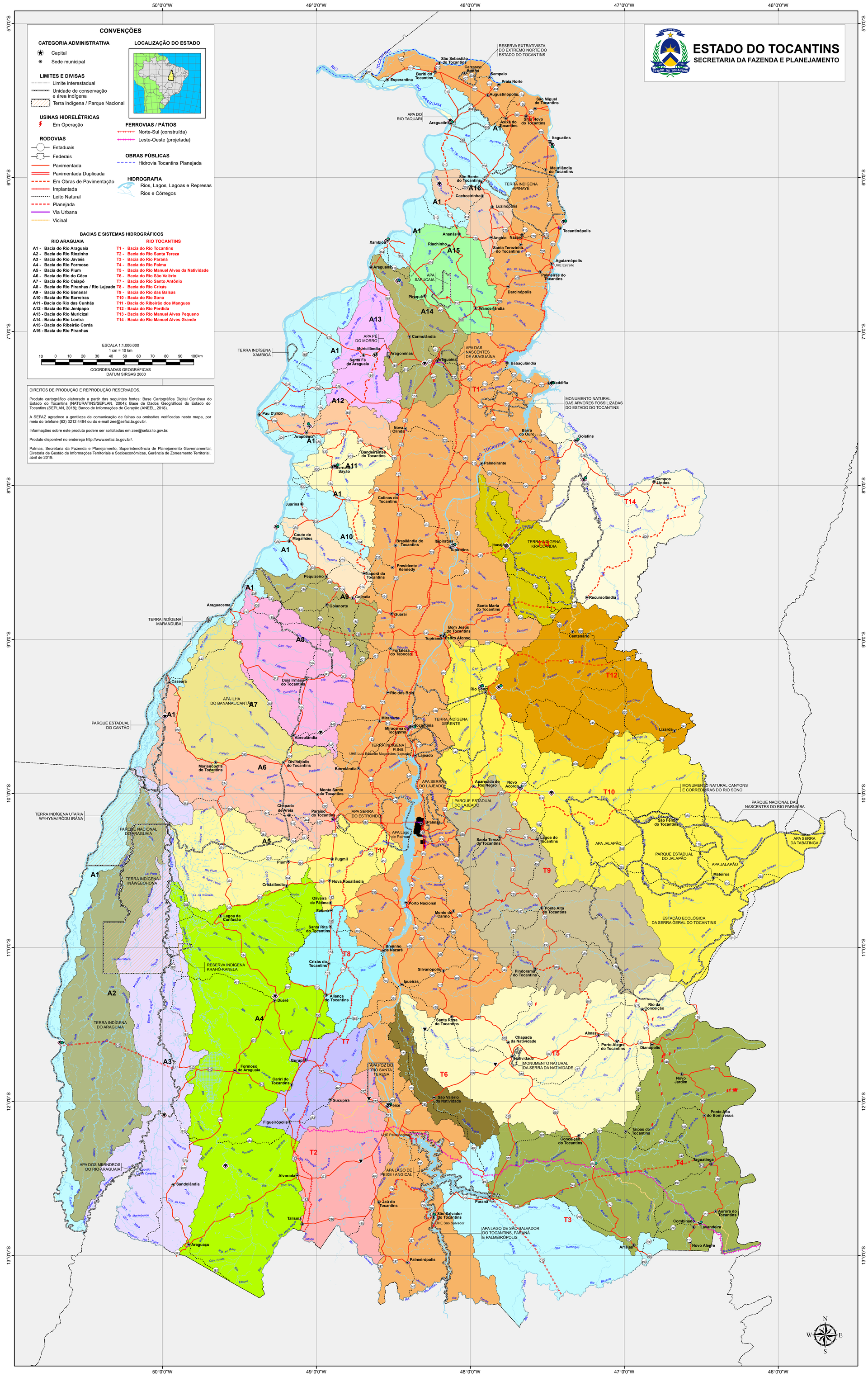# BACIAS HIDROGRÁFICAS