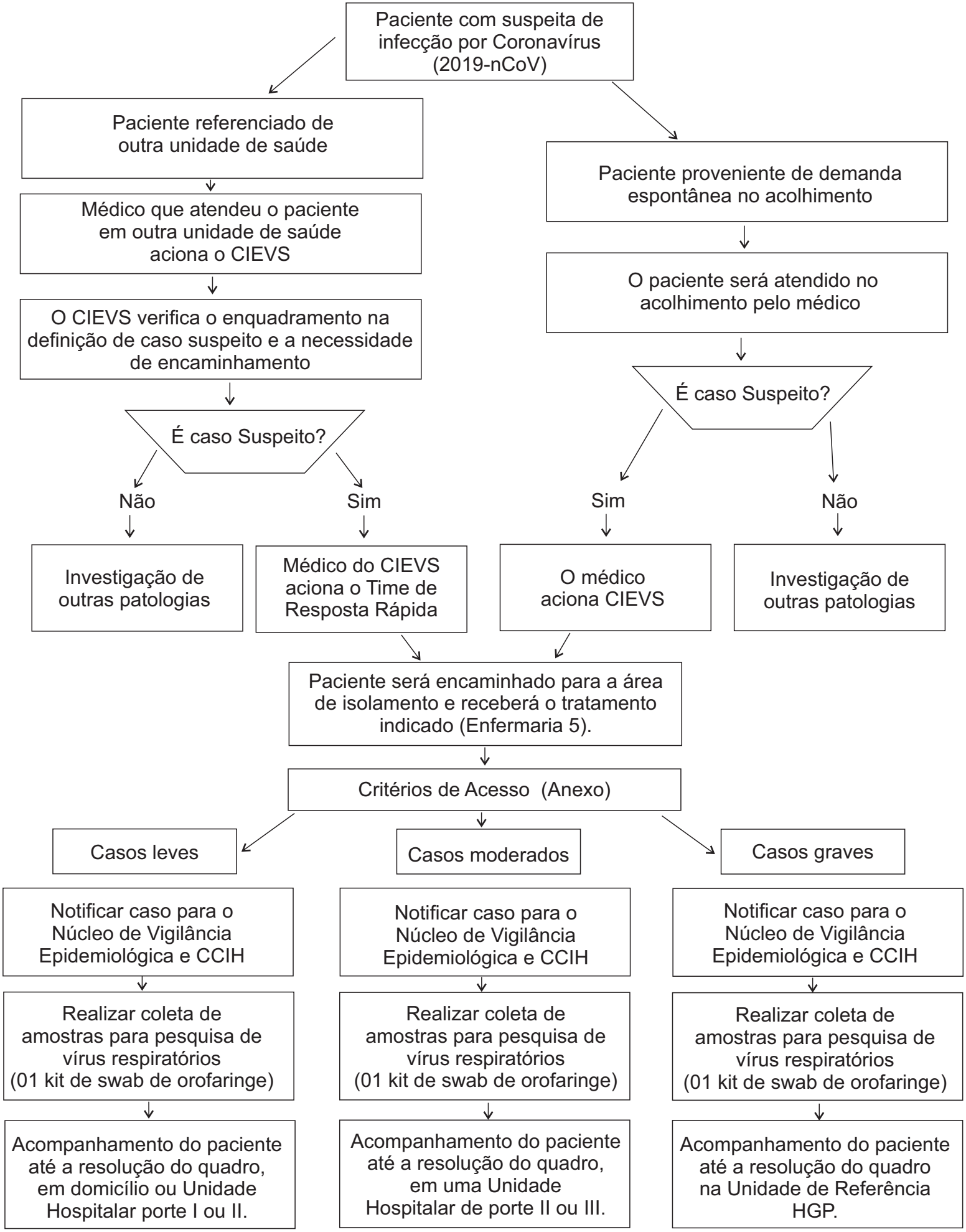Fluxo de Encaminhamento e Atendimento de Pacientes com Suspeita de Coronavírus no HMITD